ENGLAND AIRPARK & COMMUNITY

Louisiana's Transportation & Business Center

# England Airpark Building #1500

2618 Vandenburg Blvd.
Building Number 1500

## Property Overview

**Usage:** Office Space
**Size:** 11,551 sq. ft.
**Type of Construction:** Brick
**Year Build:** 1957
**Last Renovation:** 1991
**Building Condition:** Fair
**Parking:** Dedicated

This front portion of the building has a reception area, executive offices, a large meeting room and a break-room/kitchen area. It also contains two wings of rooms that can be used for offices and/or conference rooms. There is a covered patio between the two wings. This building is located near the intersection of England Drive and Vandenberg Drive.

## More Information Online

http://www.englandairpark.org/sites/buildingsite-1500

### QR Code

Scan this image with your mobile device:

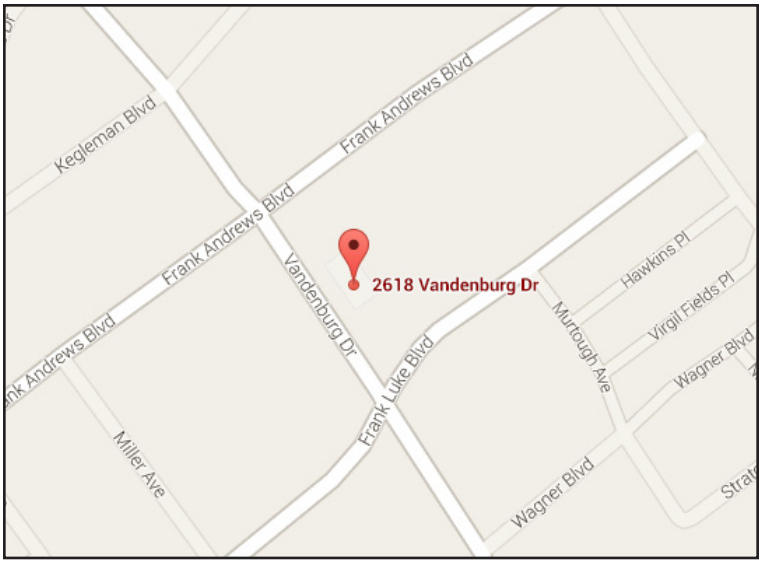


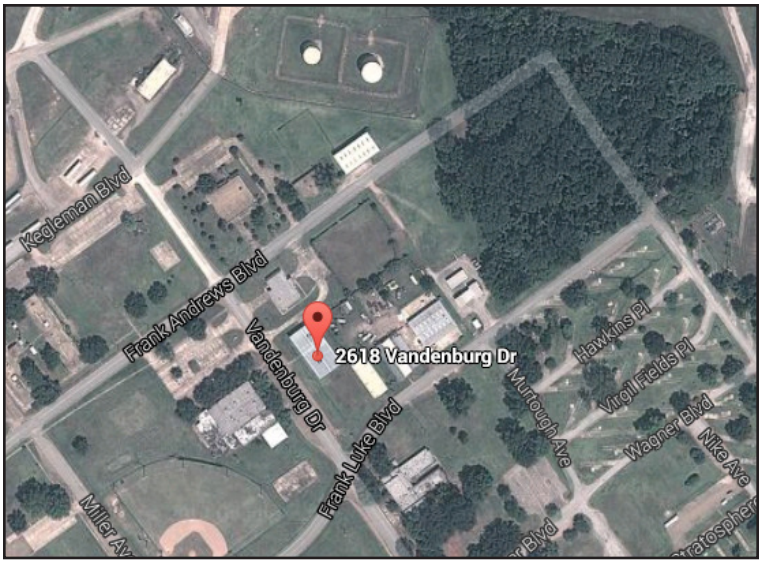

ENGLAND AIRPARK & COMMUNITY

Louisiana's Transportation & Business Center

## Property Images

## Contact Information

**David Broussard, Jr.**
Airpark Development Manager
**Phone:** 318-427-6407
**Email:** DBroussard@englandairpark.org